

Crime Statistics

Crime Analysis Study Area:	=	Nunmill Street - Bishopthorpe Road Study Area
Size of Study Area from Application	=	Please see map
Study Period Start:	=	01/07/2013
Study Period End:	=	30/06/2014
Date Study Completed	=	26/08/2014
Number of Months in Study Period	=	12
Geocoding Accuracy Rate	=	95%

Crime Group	Total
Assault	1
Auto_Crime	1
Burglary	0
Criminal_Damage	1
Fraud	0
Other_Serious_Offences	0
Sexual_Offences	0
Thefts	0
Grand Total	3

A Table of Crime in the Study Area (Above) and corresponding Graph (Below)

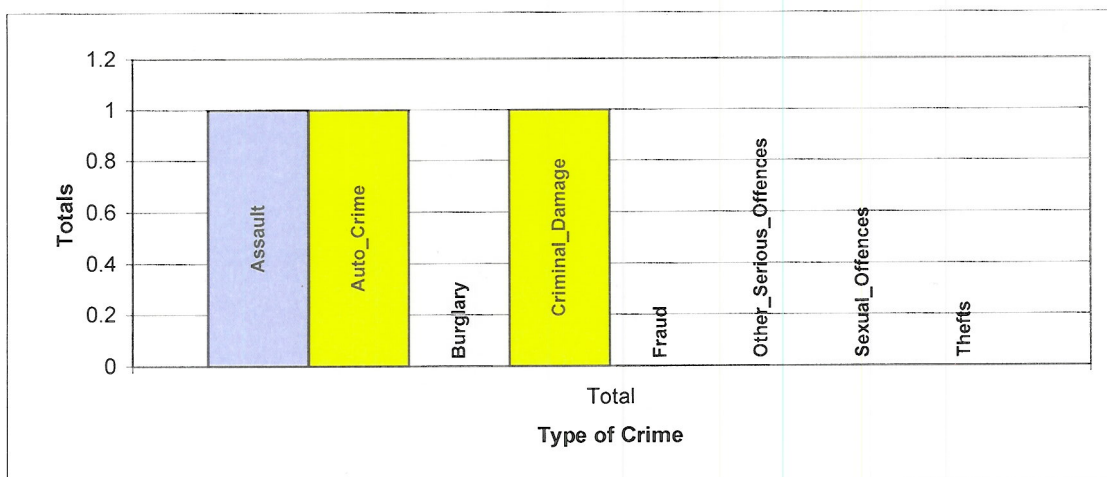

A Table of Crime by Crime Group and then Crime Type

EVENT_GROUP	HO_DESCRIPTION	Total
ASSAULT	ASSAULT WITHOUT INJURY	1
AUTO_CRIME	THEFT FROM VEHICLE	1
CRIMINAL_DAMAGE	CRIMINAL DAMAGE TO VEHICLES	1
Grand Total		3

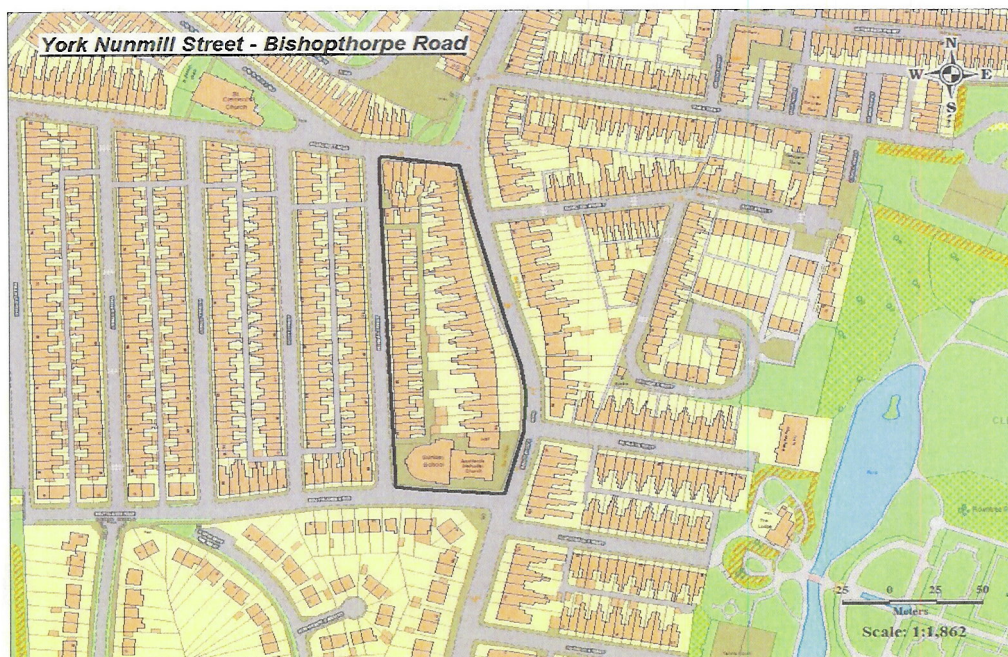

A Table of Crime by Month of the Year and Hour of the Day in the Study Area

Month	Total
Jan	0
Feb	0
Mar	0
Apr	0
May	1
Jun	0

Month	Total
Jul	0
Aug	1
Sep	0
Oct	0
Nov	0
Dec	1

Crime Day	Total
Mon	0
Tue	0
Wed	0
Thu	0
Fri	1
Sat	0
Sun	2
Grand Total	3

Grand Total

3

Expected Average Crime per Month =

0.3

Expected Average Crime per Day =

0.4

A Table and Graph of Crime by Hour of the Day in the Study Area

	00:00	01:00	02:00	03:00	04:00	05:00	06:00	07:00	08:00	09:00	10:00	11:00	12:00	13:00	14:00	15:00	16:00	17:00	18:00	19:00	20:00	21:00	22:00	23:00	Total
Total	0	0	0	0	0	0	0	0	0	0	0	1	0	0	0	0	0	1	0	0	0	1	0	0	3

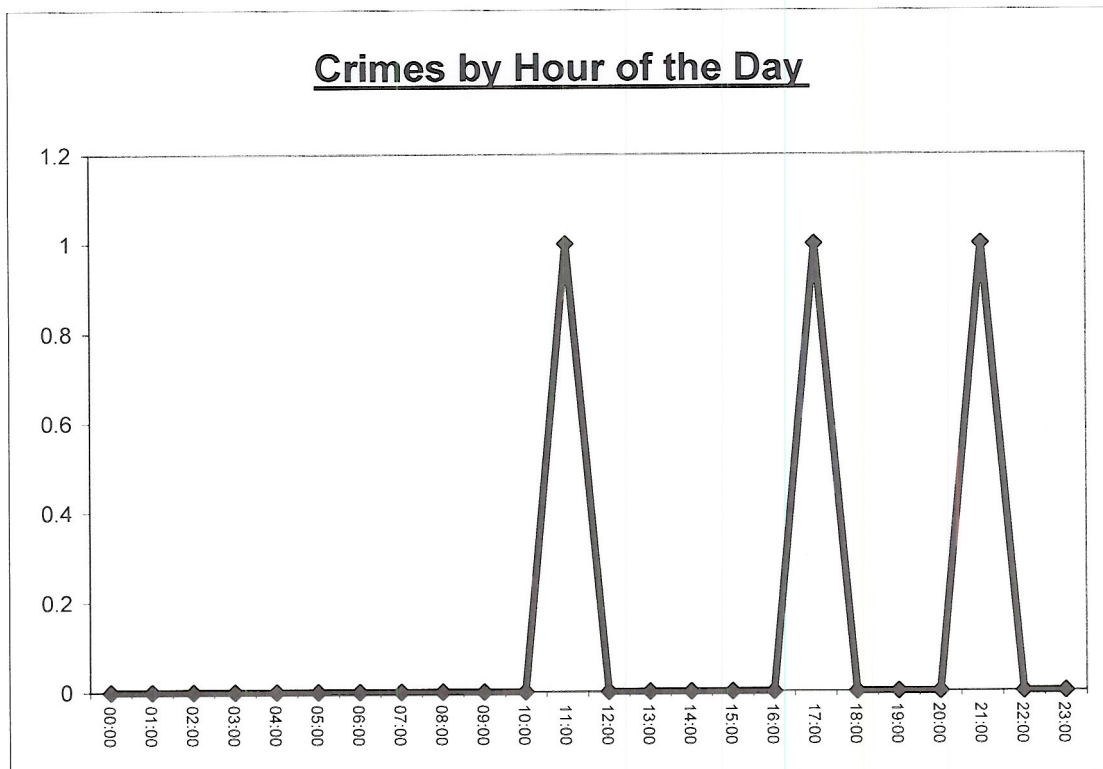

NYP ASB General Incidents Report

ASB Analysis Study Area:	=	Nunmill Street - Bishopthorpe Road Study Area
Size of Study Area from Application	=	Please See Map
Study Period Start:	=	01/07/2013
Study Period End:	=	30/06/2014
Date Study Completed	=	26/08/2014
Number of Months in Study Period	=	12
Geocoding Accuracy Rate	=	95%

ASB Incident Group	Total
ASB	4
NOISE	0
RNB	0
VEHICLE	0
Grand Total	4

A Table of NYP ASB Incidents in the Study Area (Above) and corresponding Graph (Below)

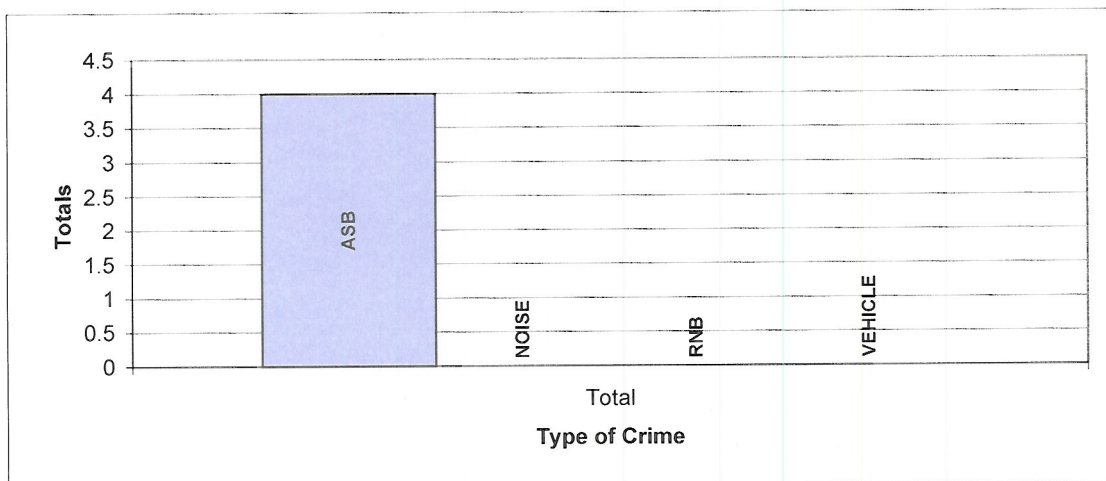

THIS REPORT DOES NOT CONTAIN ANY NORTH YORKSHIRE POLICE ASB INCIDENTS THAT HAVE BEEN CONVERTED IN TO CRIMES

A Table of ASB by ASB Group and then Incident Heading

EVENT_GROUP	INCIDENT_HEADING	Total
ASB	ASB Nuisance	4
Grand Total		4



From 1st April 2011, all new ASB incidents are recorded by the type of harm they involve. Incidents are recorded as either: **ASB Personal** (where ASB impacts an individual rather than a group *e.g. comms*); **ASB Nuisance** (where ASB causes suffering to the comm)

FURTHER DETAIL OF THE ABOVE DESCRIPTIONS ARE AS FOLLOWS: ABANDONED = ABANDONED CARS, COMMS = COMMUNICATIONS, VEHNUISANCE = VEHICLE NUISANCE, RNB = ROWDY AND NUISNCE BEHAVIOUR, SUBMIS = SUBSTANCE MISUSE

A Table of ASB Incidents by Month of the Year and Hour of the Day in the Study Area

Month	Total
Jan	1
Feb	0
Mar	1
Apr	0
May	0
Jun	1

Month	Total
Jul	0
Aug	0
Sep	1
Oct	0
Nov	0
Dec	0

Day	Total
Mon	0
Tue	0
Wed	1
Thu	0
Fri	1
Sat	1
Sun	1
Grand Total	4

Grand Total

4

Expected Average Incidents per Month =

0.3

Expected Average Incidents per Day =

0.6

A Table of NYP ASB Incidents by Hour of the Day in the Study Area

	00:00	01:00	02:00	03:00	04:00	05:00	06:00	07:00	08:00	09:00	10:00	11:00	12:00	13:00	14:00	15:00	16:00	17:00	18:00	19:00	20:00	21:00	22:00	23:00	Total
Total	0	1	0	2	0	0	0	1	0	0	0	0	0	0	0	0	0	0	0	0	0	0	0	0	4

NYP ASB Incidents by Hour of the Day

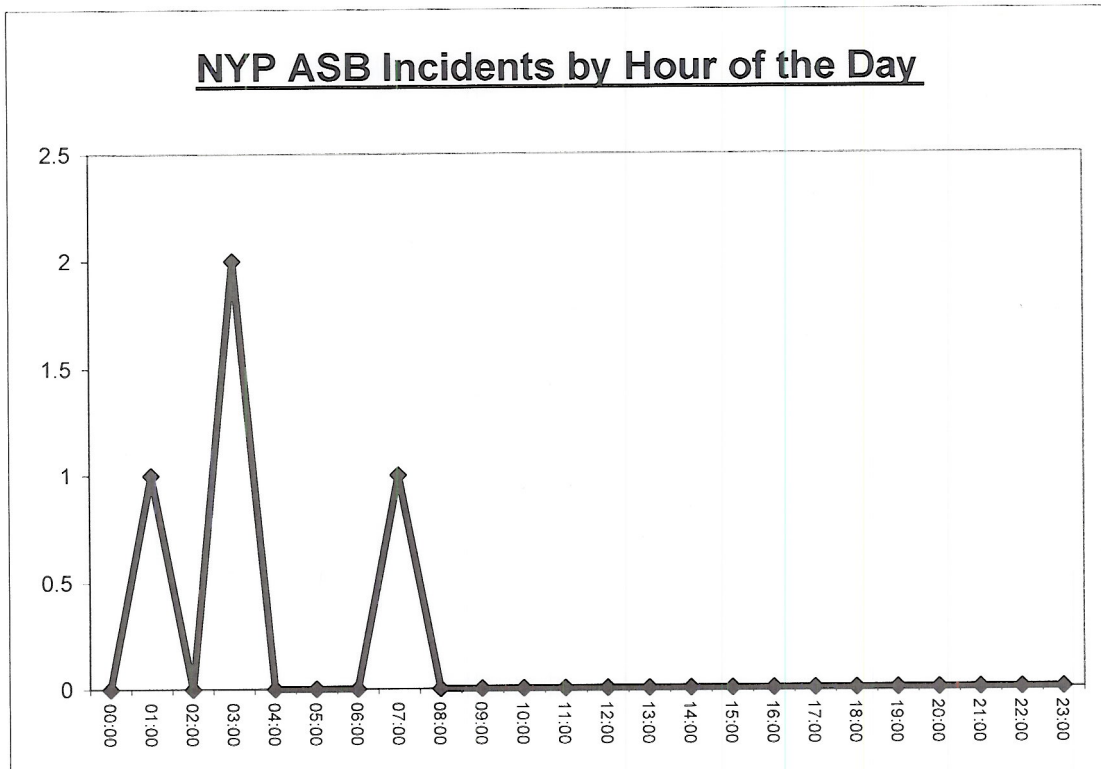

Crime Statistics

Crime Analysis Study Area:	=	Nunmill Street - Bishopthorpe Road Study Area
Size of Study Area from Application	=	Please see map
Study Period Start:	=	01/08/2012
Study Period End:	=	31/07/2013
Date Study Completed	=	27/08/2013
Number of Months in Study Period	=	12
Geocoding Accuracy Rate	=	95%

Crime Group	Total
Assault	0
Auto_Crime	0
Burglary	0
Criminal_Damage	0
Fraud	0
Other_Serious_Offences	0
Sexual_Offences	0
Thefts	0
Grand Total	0

A Table of Crime in the Study Area (Above) and corresponding Graph (Below)

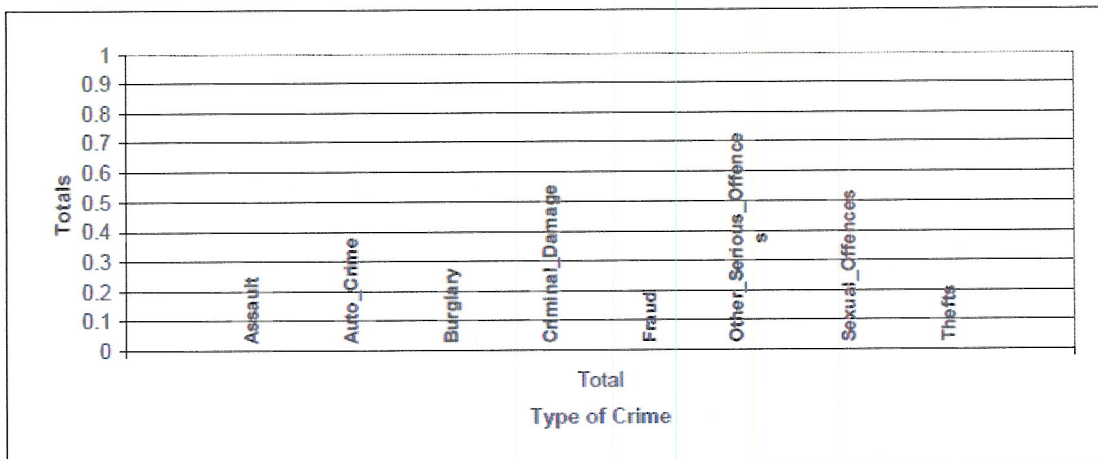

A Table of Crime by Crime Group and then Crime Type

No Records



A Table of Crime by Month of the Year and Hour of the Day in the Study Area

Month	Total
Jan	0
Feb	0
Mar	0
Apr	0
May	0
Jun	0

Month	Total
Jul	0
Aug	0
Sep	0
Oct	0
Nov	0
Dec	0

Crime Day	Total
Mon	0
Tue	0
Wed	0
Thu	0
Fri	0
Sat	0
Sun	0
Grand Total	0

Grand Total

0

Expected Average Crime per Month =

0.0

Expected Average Crime per Day =

0.0

A Table and Graph of Crime by Hour of the Day in the Study Area

	00:00	01:00	02:00	03:00	04:00	05:00	06:00	07:00	08:00	09:00	10:00	11:00	12:00	13:00	14:00	15:00	16:00	17:00	18:00	19:00	20:00	21:00	22:00	23:00	Total
Total	0	0	0	0	0	0	0	0	0	0	0	0	0	0	0	0	0	0	0	0	0	0	0	0	0

Crimes by Hour of the Day

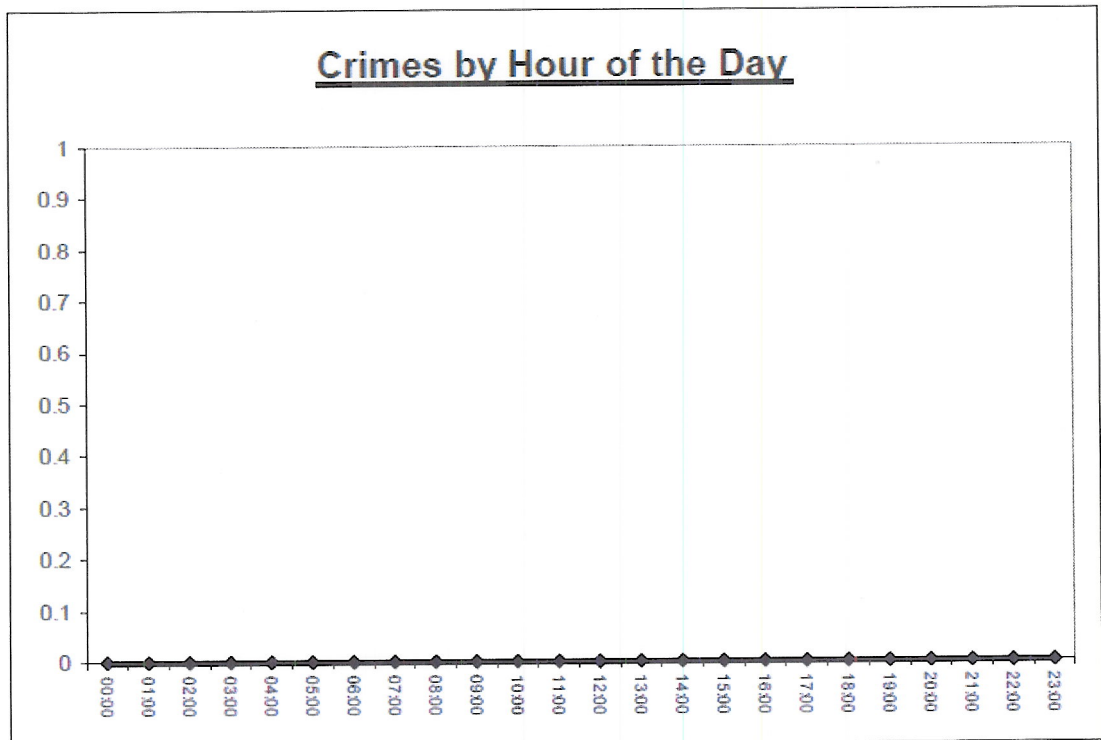

NYP ASB General Incidents Report

ASB Analysis Study Area:	=	Nunmill Street - Bishopthorpe Road Study Area
Size of Study Area from Application	=	Please see map
Study Period Start:	=	01/08/2012
Study Period End:	=	31/07/2013
Date Study Completed	=	27/08/2013
Number of Months in Study Period	=	12
Geocoding Accuracy Rate	=	95%

ASB Incident Group	Total
ASB	0
NOISE	0
RNB	0
VEHICLE	0
Grand Total	0

A Table of NYP ASB Incidents in the Study Area (Above) and corresponding Graph (Below)

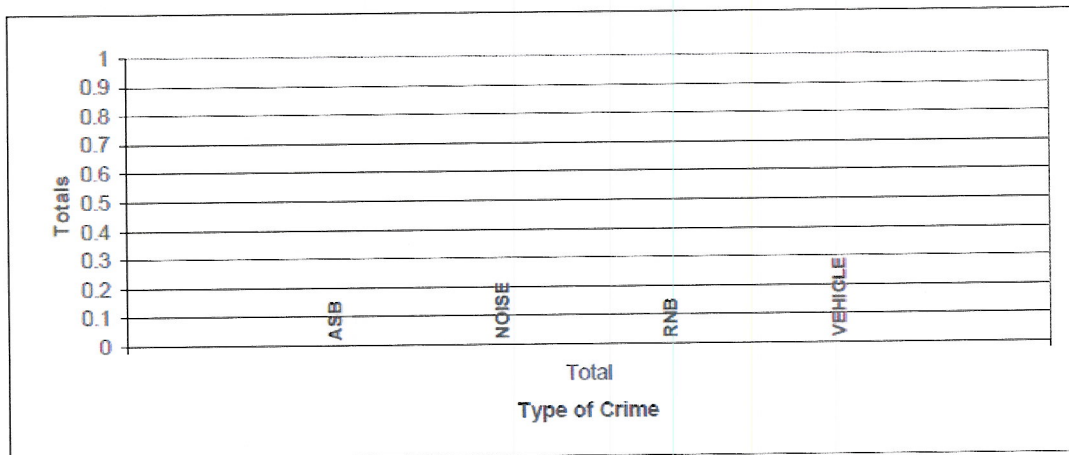

THIS REPORT DOES NOT CONTAIN ANY NORTH YORKSHIRE POLICE ASB INCIDENTS THAT HAVE BEEN CONVERTED IN TO CRIMES

A Table of ASB by ASB Group and then Incident Heading

No Records

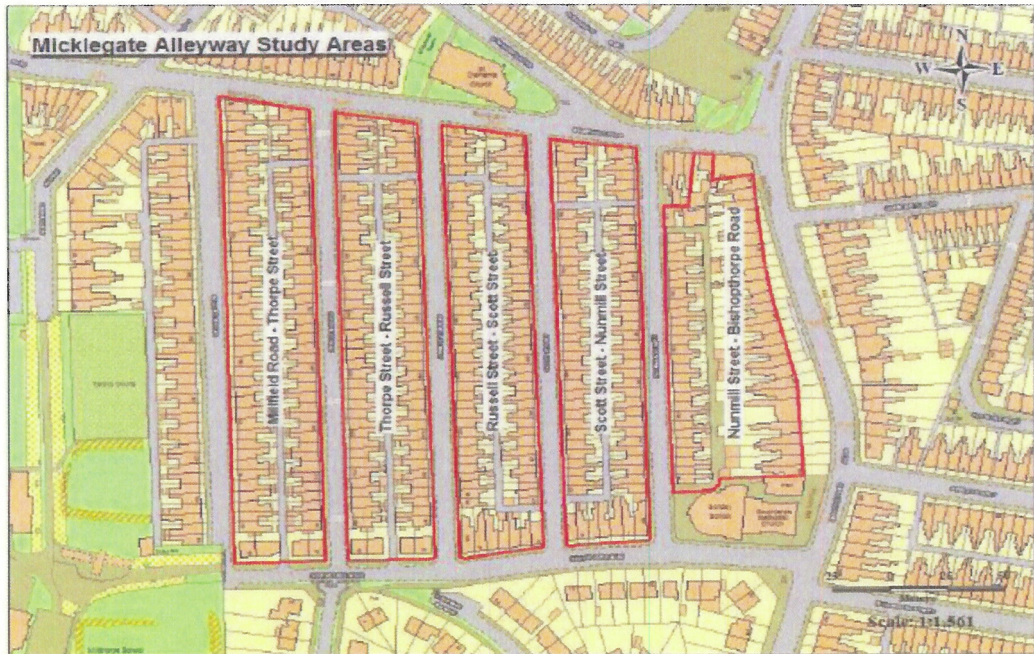

From 1st April 2011, all new ASB incidents are recorded by the type of harm they involve. Incidents are recorded as either: **ASB Personal** (where ASB impacts an individual rather than a group e.g. *comms*); **ASB Nuisance** (where ASB causes suffering to the comm

FURTHER DETAIL OF THE ABOVE DESCRIPTIONS ARE AS FOLLOWS: ABANDONED = ABANDONED CARS, COMMS = COMMUNICATIONS, VEHNUISANCE = VEHICLE NUISANCE, RNB = ROWDY AND NUISNCE BEHAVIOUR, SUBMIS = SUBSTANCE MISUSE

A Table of ASB Incidents by Month of the Year and Hour of the Day in the Study Area

Month	Total
Jan	0
Feb	0
Mar	0
Apr	0
May	0
Jun	0

Month	Total
Jul	0
Aug	0
Sep	0
Oct	0
Nov	0
Dec	0

Day	Total
Mon	0
Tue	0
Wed	0
Thu	0
Fri	0
Sat	0
Sun	0
Grand Total	0

Grand Total

0

Expected Average Incidents per Month = #DIV/0!

Expected Average Incidents per Day = 0.0

A Table of NYP ASB Incidents by Hour of the Day in the Study Area

	00:00	01:00	02:00	03:00	04:00	05:00	06:00	07:00	08:00	09:00	10:00	11:00	12:00	13:00	14:00	15:00	16:00	17:00	18:00	19:00	20:00	21:00	22:00	23:00	Total
Total	0	0	0	0	0	0	0	0	0	0	0	0	0	0	0	0	0	0	0	0	0	0	0	0	0

NYP ASB Incidents by Hour of the Day

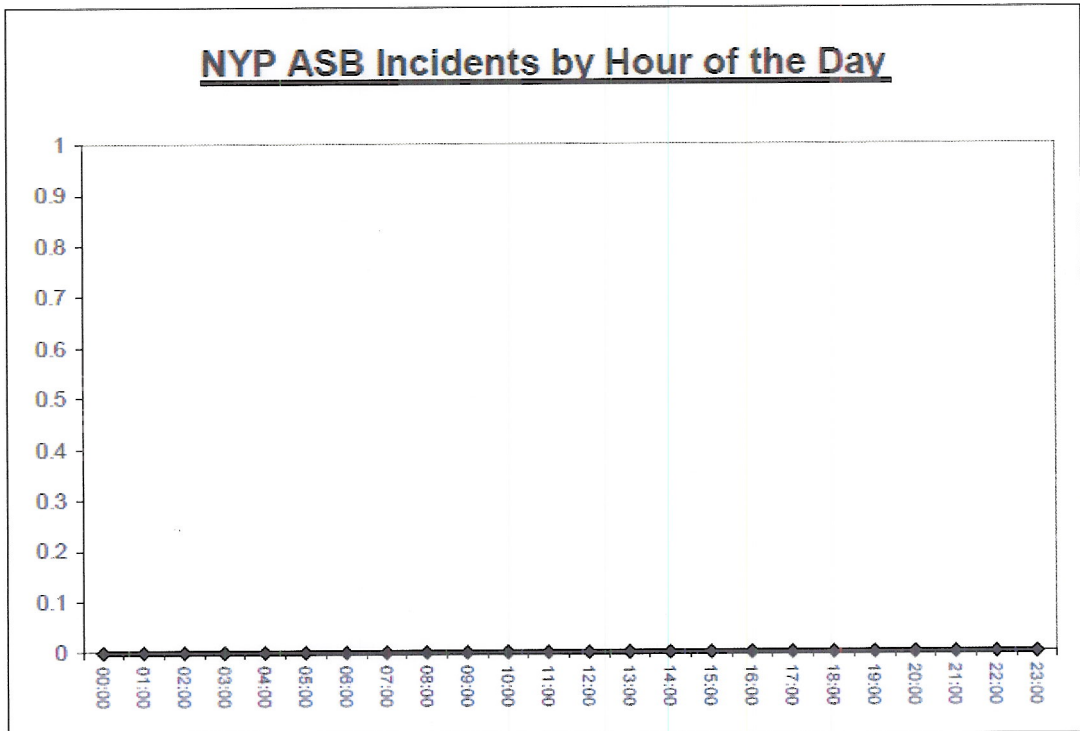

Crime Statistics

Crime Analysis Study Area:	=	Nunmill Street - Bishopthorpe Road
Size of Study Area from Application	=	Please see map
Study Period Start:	=	01/06/2011
Study Period End:	=	31/05/2012
Date Study Completed	=	27/06/2012
Number of Months in Study Period	=	12
Geocoding Accuracy Rate	=	95%

Crime Group	Total
Assault	4
Auto_Crime	0
Burglary	6
Criminal_Damage	1
Fraud	0
Other_Serious_Offences	0
Sexual_Offences	0
Thefts	4
Grand Total	15

A Table of Crime in the Study Area (Above) and corresponding Graph (Below)

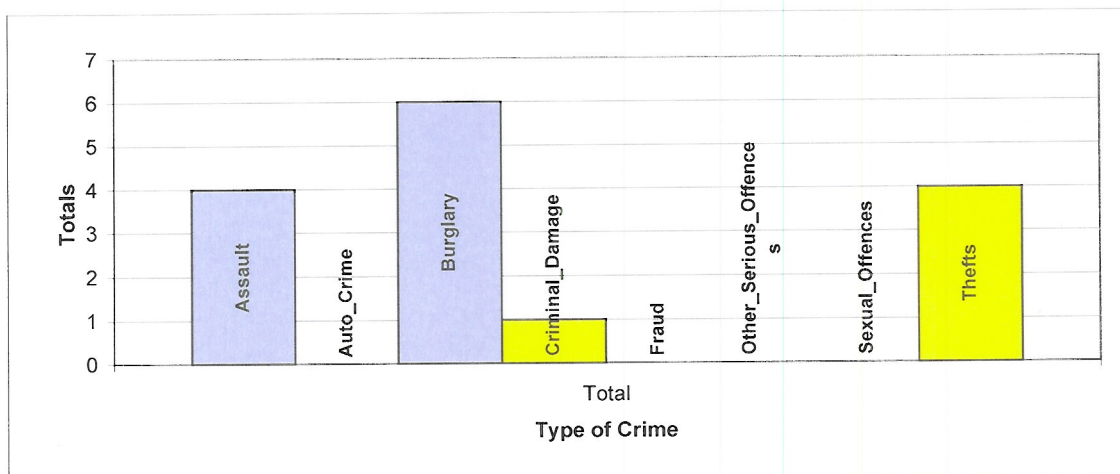

A Table of Crime by Crime Group and then Crime Type

EVENT_GROUP	HO_DESCRIPTION	Total
ASSAULT	ACTUAL BODILY HARM WITHOUT INTENT	2
	ASSAULT WITHOUT INJURY	1
	WOUNDING OR CARRYING OUT AN ACT ENDANGERING LIFE	1
BURGLARY	BURGLARY IN A BUILDING OTHER THAN A DWELLING	1
	BURGLARY IN A DWELLING	5
CRIMINAL_DAMAGE	CRIMINAL DAMAGE TO OTHER BUILDINGS	1
THEFTS	OTHER THEFT OR UNAUTHORISED TAKING	1
	THEFT OF PEDAL CYCLE	3
Grand Total		15

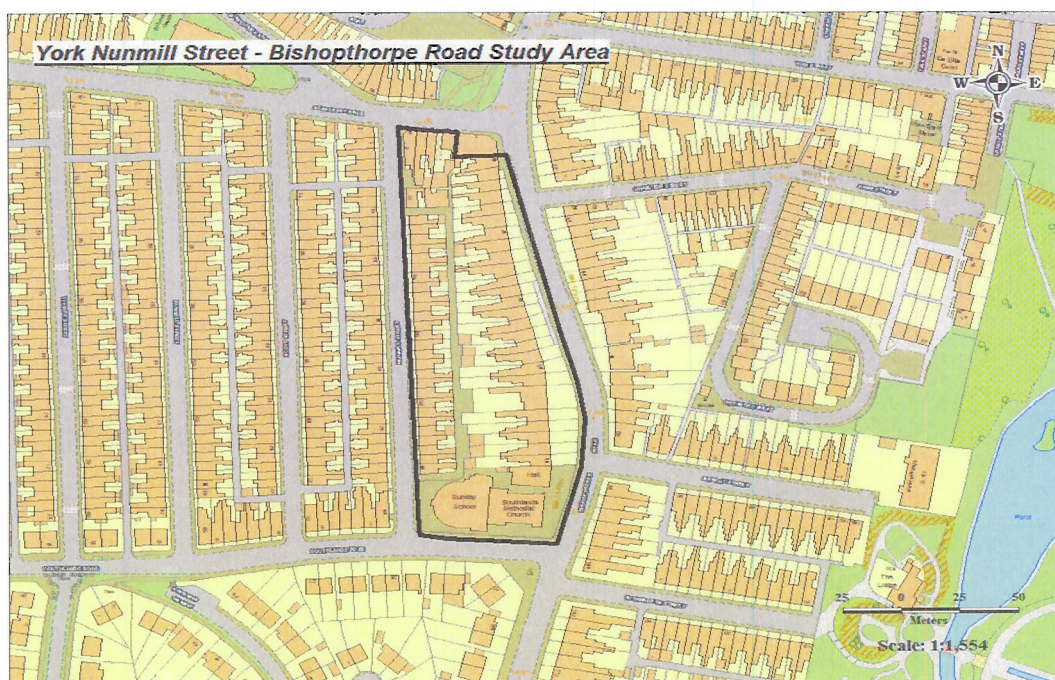

Which of the above crime occurred using alleyway as exit or entrance point

EVENT_GROUP	HO_DESCRIPTION	Total
BURGLARY	BURGLARY IN A BUILDING OTHER THAN A DWELLING	1
	BURGLARY IN A DWELLING	4
CRIMINAL_DAMAGE	CRIMINAL DAMAGE TO OTHER BUILDINGS	1
THEFTS	THEFT OF PEDAL CYCLE	3
Grand Total		9

A Table of Crime by Month of the Year and Hour of the Day in the Study Area

Month	Total
Jan	3
Feb	0
Mar	4
Apr	1
May	1
Jun	0

Month	Total
Jul	0
Aug	0
Sep	0
Oct	0
Nov	4
Dec	2

Crime Day	Total
Mon	3
Tue	2
Wed	2
Thu	1
Fri	3
Sat	4
Sun	0
Grand Total	15

Grand Total	15
--------------------	-----------

Expected Average Crime per Month =

1.3

Expected Average Crime per Day =

2.1

A Table and Graph of Crime by Hour of the Day in the Study Area

	00:00	01:00	02:00	03:00	04:00	05:00	06:00	07:00	08:00	09:00	10:00	11:00	12:00	13:00	14:00	15:00	16:00	17:00	18:00	19:00	20:00	21:00	22:00	23:00	Total
Total	1	2	0	1	0	0	0	0	0	2	0	0	0	0	0	0	2	0	0	2	0	1	1	3	15

Crimes by Hour of the Day

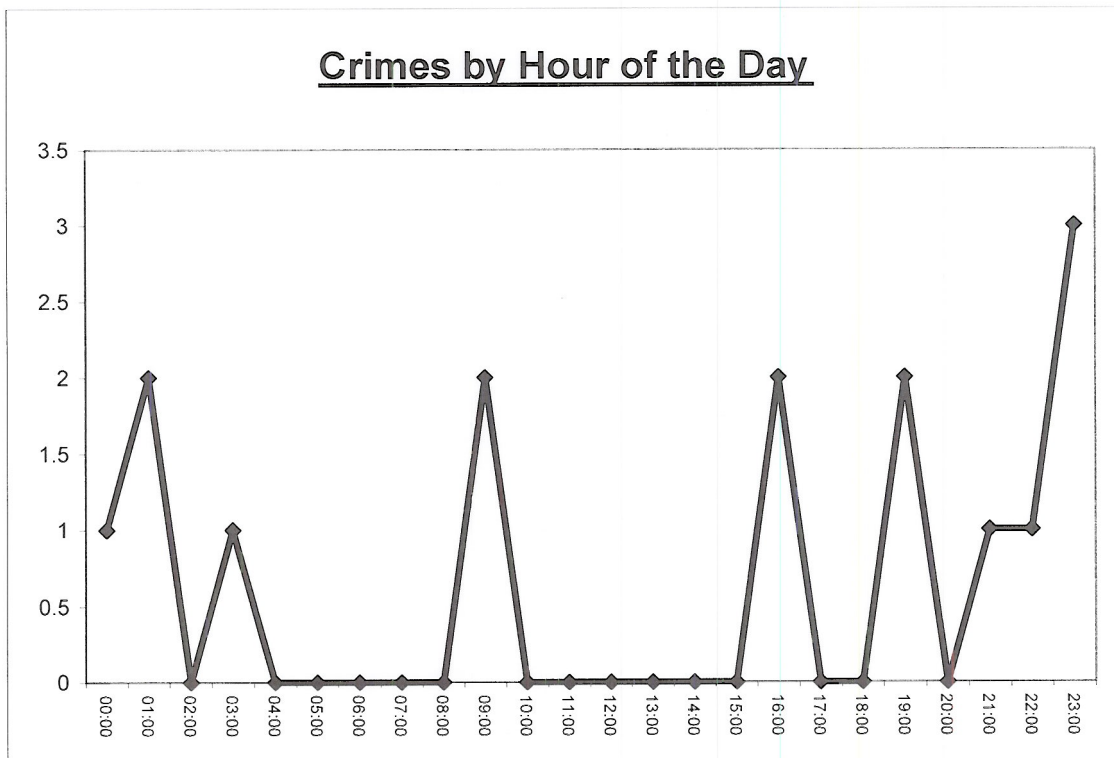

NYP ASB General Incidents Report

ASB Analysis Study Area:	=	Nunmill Street - Bishopthorpe Road
Size of Study Area from Application	=	Please See Map
Study Period Start:	=	01/06/2011
Study Period End:	=	31/05/2012
Date Study Completed	=	27/06/2012
Number of Months in Study Period	=	12
Geocoding Accuracy Rate	=	95%

ASB Incident Group	Total
ASB	4
NOISE	0
RNB	0
VEHICLE	0
Grand Total	4

A Table of NYP ASB Incidents in the Study Area (Above) and corresponding Graph (Below)

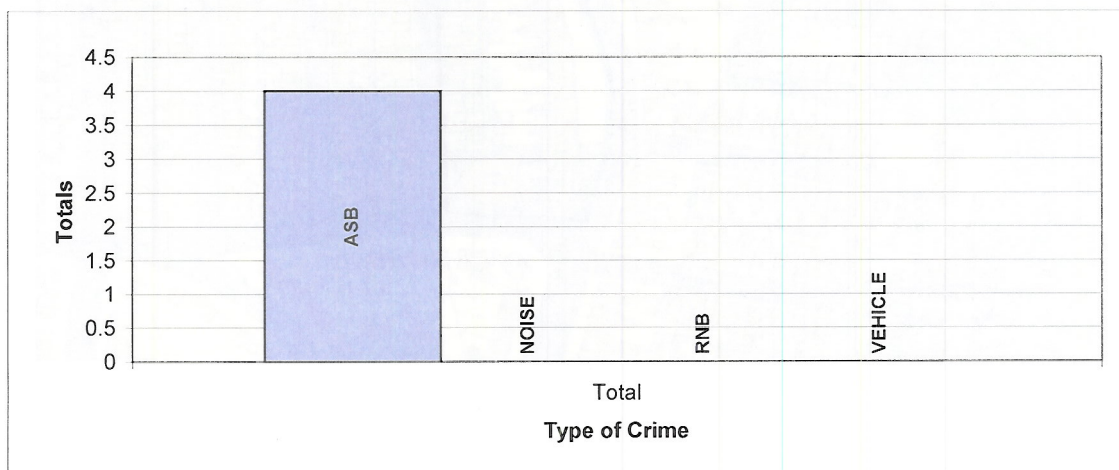

THIS REPORT DOES NOT CONTAIN ANY NORTH YORKSHIRE POLICE ASB INCIDENTS THAT HAVE BEEN CONVERTED IN TO CRIMES

Crime and ASB Levels at Micklegate Alleyway Study Areas

Location	Crime Group	2009	2010	2011	2012	2013
Millfield Road / Thorpe Street Study Area	Assault	2	0	0	0	1
	Auto_Crime	0	1	0	0	1
	Burglary	3	2	0	1	5
	Criminal_Damage	8	3	8	2	2
	Other Offences	1	0	0	0	1
	Thefts	4	0	0	2	2
	Total	18	6	8	5	12
	Police ASB	15	5	3	3	7
	Council ASB	5	3	7	6	5
	Total	20	8	10	9	12

Location	Crime Group	2009	2010	2011	2012	2013
Thorpe Street / Russell Street Study Area	Assault	0	0	0	0	0
	Auto_Crime	0	1	0	0	1
	Burglary	0	0	0	0	0
	Criminal_Damage	1	4	2	1	0
	Other Offences	0	0	0	0	1
	Thefts	1	1	0	0	2
	Total	2	6	2	1	4
	Police ASB	2	2	0	1	3
	Council ASB	0	5	6	3	3
	Total	2	7	6	4	6

Location	Crime Group	2009	2010	2011	2012	2013
Russell Street / Scott Street Study Area	Assault	0	0	0	0	0
	Auto_Crime	1	0	2	2	0
	Burglary	0	1	2	1	6
	Criminal_Damage	4	2	8	1	2
	Other Offences	0	0	0	1	0
	Thefts	1	2	1	1	0
	Total	6	5	13	6	8
	Police ASB	3	1	6	7	7
	Council ASB	4	5	10	3	3
	Total	7	6	16	10	10

Location	Crime Group	2009	2010	2011	2012	2013
Scott Street / Nunmill Street Study Area	Assault	1	2	1	0	0
	Auto_Crime	0	1	2	1	2
	Burglary	1	0	1	0	2
	Criminal_Damage	6	5	1	1	4
	Other Offences	0	1	2	0	0
	Thefts	1	3	4	3	1
	Total	9	12	11	5	9
	Police ASB	16	7	16	6	2
	Council ASB	6	2	3	1	4
	Total	22	9	19	7	6

